

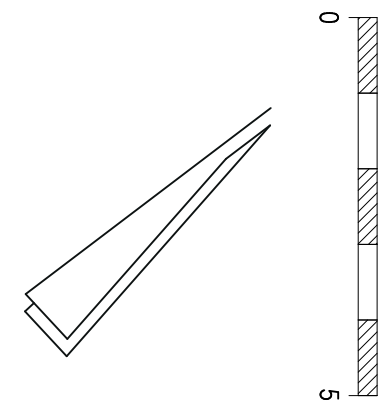





1 : 200 | DinA3



	MAUERWERK / NEU
	BETON
	HOLZBAU
	TROCKENBAU
	BESTAND
	ABBRUCH

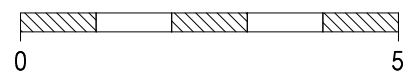
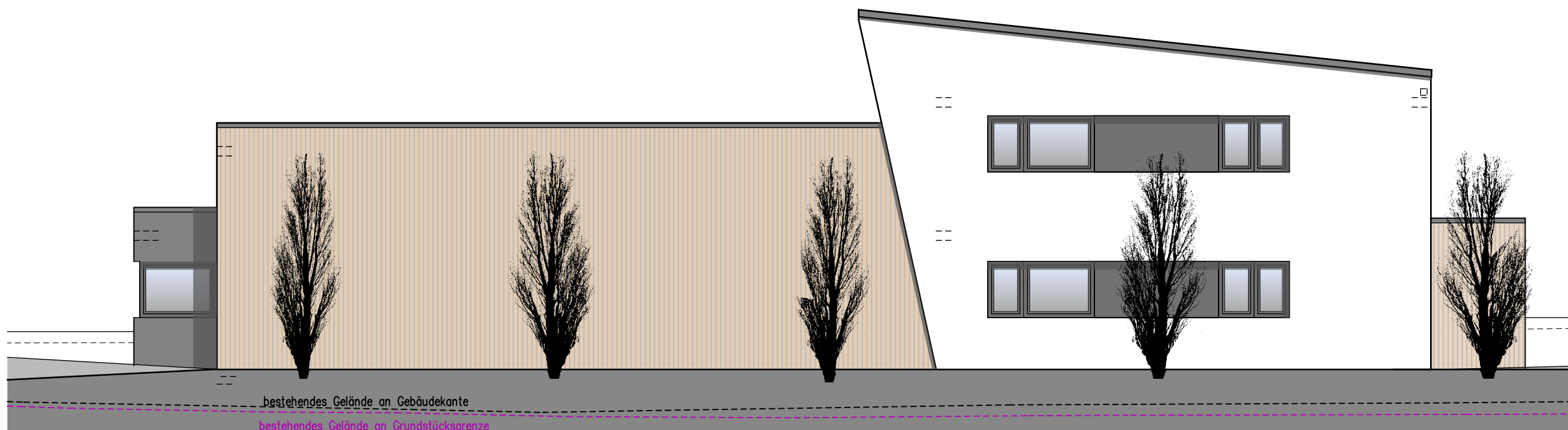

1 : 100 | DinA3

BAUVORHABEN	
Neubau Feuerwehrgebäude	
Zeppelinstraße FLURST. NR.: 509 74219 Möckmühl – Zütlingen	
PROJEKT-NR.:	22-048
LEBST. PHASE:	1-4
PLANINHALT:	NORDWESTANSICHT
PLAN-NR.:	4
MASSTAB:	1 : 100 DinA3
GEZ./DATUM	IS 22.11.2024
BAUHERR:	
Stadt Möckmühl	
Hauptstraße 23 74219 Möckmühl	



HUBER Architekten und Ingenieure PartGmbH
 Joachim Huber, Dipl.-Ing. (FH), Freier Architekt – 69429
 Karl-von-Goebel-Straße 12
 D-74842 Billigheim
 tel: 06265 / 927078
 j.huber@huber-architektur.net